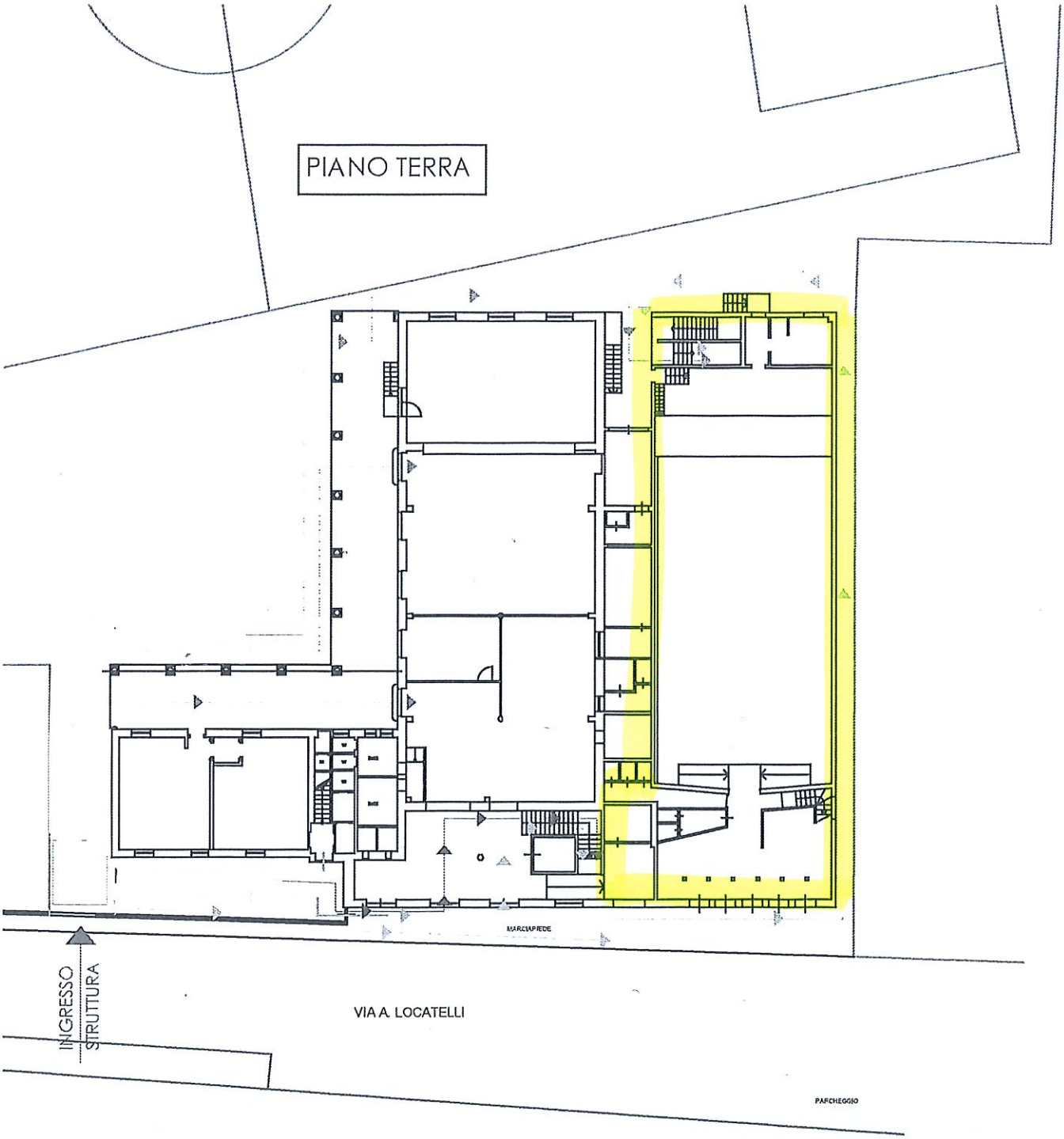
PIANO TERRA
MARCIAPIEDE
INGRESSO STRUTTURA
VIA A. LOCATELLI
PARCHEGGIO